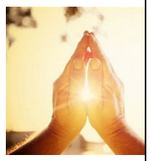
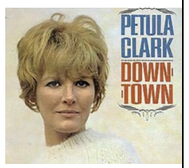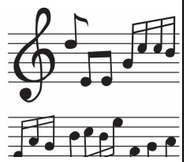
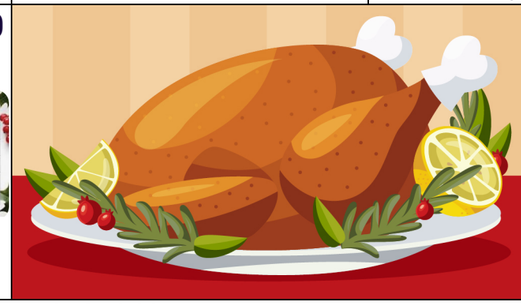
Sunday	Monday	Tuesday	Wednesday	Thursday	Friday	Saturday
1 10:00 AM - 1:1 Music Activity (RR) 2:00 PM - Rosary Group (A)  Daylight Saving Time Ends	2 10:00 AM - Salt & Vinegar Chips Traveling Cart (RR) 2:00 PM - Food Committee (A)  Vinegar Day	3 10:00 AM - 1:1 Election Day Activity (RR) 2:00 PM -Movie Matinee: "Mr. Smith Goes to Washington" (A)  Election Day	4 10:00 AM - Reese's Traveling Cart (RR) 11:00 AM - Dance Party (H) 2:00 PM - Bingo (A)  Candy Day	5 10:45 AM - St. Ignatius Catholic Mass & Rosary (A) & 1:1 Prayer & Communion (RR) 2:00 PM - Donut Traveling Cart (RR)  Donut Day	6 10:00 AM - Freshly Baked Cookies Traveling Cart (RR) 2:00 PM - Mark Rutter Live Music Event (A)  Cinammon Day	7 10:00 AM - Pet Therapy "Bentley" (RR) 2:00 PM - Bingo (A)  Happy Birthday, Joni Mitchell
8 10:00 AM - 1:1 Music Activity (RR) 2:00 PM - Rosary Group (A)  Diwali (Hindi) Tennessee Waltz Day	9 10:00 AM - Pet Therapy "Peaches" (RR, TG) 2:00 PM - Love of Christ Church Live Event (A)  World Freedom Day	10 10:30 AM - Oak Grove Ministry Live Event (A) 2:00 PM - Mr. Charisma Live Music Event (A)  Marine Corps Anniversary	11 10:00 AM - Veterans Day Traveling Cart (RR) 11:00 AM - Dance Party (H) 2:00 PM - Bingo (A)  Veterans Day	12 10:00 AM - 1:1 Short Story Activity (RR) 1:15 PM - HCPL Silver Reader Exchanges (A) 2:00 PM - Comedy Hour with Alan Live Event (A)  Chicken Soup for the Soul Day	13 10: 00 AM - Dinosaur Visits (RR) 2:00 PM - Honoring Veterans Event (A)  Paleontology Day	14 10:00 AM - Oak Grove Ministry Live Event (A) 2:00 PM - Bingo (A)  World Diabetes Day
15 10:00 AM - 1:1 Music Activity (RR) 2:00 PM - Rosary Group (A)  Happy Birthday, Petula Clark	16 10:00 AM - Monthly Birthday Traveling Cart (RR) 2:00 PM - Resident Council (A)  Day for Tolerance	17 10:00 AM - Butter Cookies Traveling Cart (RR) 2:00 PM - Movie Matinee: "The Sound of Music" (A)  Butter Day World Peace Day	18 10:00 AM - Apple Cider Traveling Cart (RR) 11:00 AM -Dance Party (H) 2:00 PM - Bingo (A)  Apple Cider Day	19 10:30 AM - 1:1 St. Ignatius Prayer & Communion (RR) 2:00 PM - Music Trivia with Sharon (A)  Cold War Ended	20 10:00 AM - Cheese Puffs Traveling Cart (RR) 2:00 PM - Ernie Zegers Live Music (A)  Say “Cheese” Day	21 10:00 AM - Ginger Cookies Traveling Cart (RR) 2:00 PM - Bingo (A)  Gingerbread Cookie Day
22 10:00 AM - Pet Therapy "Annie" (RR) 2:00 PM - Rosary Group (A)  Humane Society Anniversary Day	23 10:00 AM - Pet Therapy "Peaches" (RR) 2:00 PM - Assorted Items Traveling Cart (RR)  Thankful for Dogs Day	24 10:00 AM - Moon Pie Traveling Cart (RR) 2:00 PM - Movie Matinee: "Miracle on 34th Street" (A)  Full "Beaver" Moon	25 10:00 AM - Pumpkin-Themed Traveling Cart (RR) 11:00 AM - Dance Party (H) 2:00 PM - Bingo (A)  Pumpkin Pie Day	26 10:00 AM - Thanksgiving-Themed Traveling Cart (RR) 2:00 PM - 1:1 Thanksgiving Reflection (RR)  Thanksgiving Day (U.S.)	27 10:00 AM - Arts & Crafts (RR) 2:00 PM - Holiday Music Sing Along (A)  Jimi Hendrix’s Birth Anniversary	28 10:00 AM -1:1 Nails & Hand Care (RR) 2:00 PM - Bingo (A)  D-Day Planning Begins
29 10:00 AM - 1:1 Music Activity (RR) 2:00 PM - Rosary Group (A)  First Sunday of Advent	30 10:00 AM - 1:1 & Monthly Newsletter & Calendar Distribution (RR)  Last Day of November					

* Residents, Family Members & Visitors Are Welcome to Participate in Activities.
*Activity Calendar (Activities, Times, Location) is Subject to Change. * Location Guide: A = Activity Room, DR = Dayroom, H = Hallway, OP = Outdoor Patio, RR = Resident Room, TG = Therapy Gym